

# Summer Institute in Environmental Education 1982

AS WE ENTER THE LAST TWO DECADES OF THE TWENTIETH CENTURY IT BECOMES INCREASINGLY CLEAR THAT MANY SERIOUS PROBLEMS CONFRONT HUMANITY. THESE INCLUDE BURGEONING GLOBAL POPULATION; INCREASING ENVIRONMENTAL DEGRADATION IN THE ATMOSPHERE, ON LAND, AND IN THE OCEANS; THE DEPLETION OF MATERIAL AND NON RENEWABLE ENERGY RESOURCES; THE EXTERMINATION OF MANY PLANT AND ANIMAL SPECIES AROUND THE GLOBE; AND THE INCREASING DANGER OF THE ARMS RACE CONCLUDING IN A WORLD-WIDE NUCLEAR CONFLICT.

EXPERTS, AUTHORITIES, AND POLITICIANS ARE OFTEN SHARPLY DIVIDED AS TO THE SCOPE, NATURE, AND SERIOUSNESS OF THE PROBLEMS, AND ABOUT THEIR POTENTIAL SOLUTIONS. IT IS THE INFORMED CITIZEN WHO WILL BE CALLED UPON TO INFLUENCE DECISION-MAKING IN THESE CONFUSED AND CONFUSING TIMES, ESPECIALLY, BUT NOT SOLELY IN THE SO-CALLED DEVELOPED WORLD. BUT, WILL THE CITIZENS OF TOMORROW HAVE BEEN PREPARED TO COPE WITH THESE DECISIONS, WILL THEY HAVE THE SKILLS TO EVALUATE CONTRARY ARGUMENTS, TO WEIGH EVIDENCE, AND TO ACT ON POSITIVE AND INFORMED COURSES OF ACTION. CAN THE ADULTS OF TODAY BE RE-EDUCATED TO SEE THE CONNECTIONS BETWEEN THEIR CURRENT CHOICE OF LIFE STYLES AND ACTIONS AND THE PROBLEMS OF APPARENTLY DISTANT REGIONS OF THE PLANET. CAN PEOPLE DEVELOP A FUTURE ORIENTED ATTITUDE IN WHICH THEY REALIZE THAT THE ADULTS OF TODAY MERELY BORROW THE FUTURE FROM THOSE WHO WILL LIVE IN IT.

THESE PROBLEMS ARE AT THE HEART OF CONTEMPORARY SCHOOLING AND THE ISSUES THEY PRESENT MAY WELL REPRESENT THE ONLY JUSTIFIABLE SET OF "BASICS" FOR PUBLIC SCHOOLS. BUT, SOME WOULD ARGUE THAT THIS SORT OF CONTENT HAS NO PLACE IN SCHOOLS, WHILE OTHERS WOULD SUPPORT AWARENESS OF THE BEAUTIES OF NATURE AND THE VALUES OF WILDERNESS EXPERIENCE BUT WOULD DRAW THE LINE AT EXPOSURE TO URBAN OR SOCIAL PROBLEMS IN SCHOOL PROGRAMS.

BECAUSE THE ISSUES INCLUDED IN ENVIRONMENTAL CONCERNS CROSS ALL DISCIPLINARY BOUNDARIES AND ENCOMPASS THE LIVES OF ALL AGE GROUPS THEY PROVIDE AN IDEAL BASIS FOR CURRICULUM INTEGRATION AND FOR THE EXPLORATION OF ALL ASPECTS OF EDUCATION. TO DO THIS WE HAVE DESIGNED A UNIQUE PROGRAM---THE SUMMER INSTITUTE IN ENVIRONMENTAL EDUCATION. THE SUMMER INSTITUTE COMBINES TWO CREDIT COURSES IN THE FACULTY OF EDUCATION, EDUCATION 452-4: ENVIRONMENTAL EDUCATION AND EDUCATION 462-4: CASE STUDIES AND FIELD WORK IN ENVIRONMENTAL EDUCATION TO FORM A COMBINED PROGRAM OF EIGHT SEMESTER HOURS VALUATION. THIS COMBINATION MAY BE TAKEN BY STUDENTS IN THE PROFESSIONAL PROGRAM AS A SUMMER SESSIONAL COMPONENT OF THEIR TOTAL 404 PHASE, OR BY TEACHERS AS A SUMMER SESSIONAL OPTION.

AS HAS BEEN SUGGESTED IN THE INTRODUCTION, THE PROGRAM IS AN INTEGRATED EXAMINATION OF THE K-12 -ADULT CURRICULUM IN A TOTAL IMMERSION, EXPERIENTIAL FORMAT. IT EXAMINES ALL ASPECTS OF MAN'S RELATIONSHIP WITH THE ENVIRONMENT, AND OF HUMAN IMPACT ON THE ENVIRONMENT--BOTH NATURAL AND MAN-MADE. THE PROGRAM EXPLORES

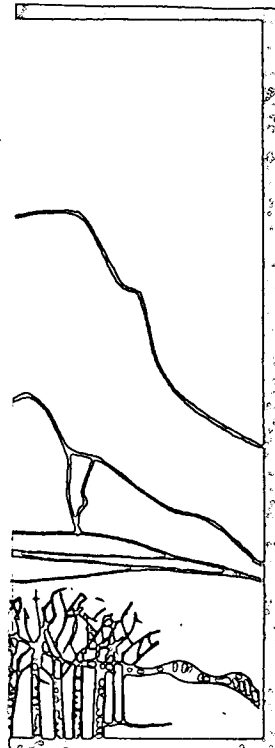
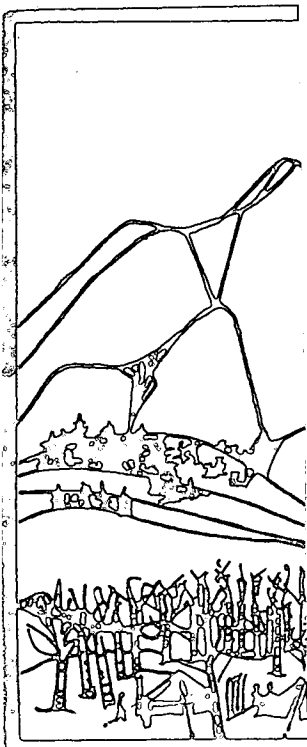

SOME OF THE CONVENTIONAL TERRITORY OF ENVIRONMENTAL EDUCATION, FROM OUTDOOR EDUCATION, WILDERNESS EXPERIENCE PROGRAMS, TO ENVIRONMENTAL STUDIES. BUT IT ALSO CONSIDERS THE URBAN, MAN-MADE ENVIRONMENT, AND ENVIRONMENTAL/SOCIAL PROBLEMS AND OPPORTUNITIES, FROM REGIONAL PLANNING TO ENERGY CONSERVATION AND RECYCLING. THE OVER-RIDING THEME OF THE PROGRAM IS, "HOW CAN SCHOOL EXPERIENCES, AT ALL AGE/GRADE AND SUBJECT CATEGORIES HELP TO DEVELOP STUDENTS' SKILLS IN THINKING, DECIDING, CHOOSING, VALUING AND ACTING."



THIS PROGRAM IS NOT INTENDED FOR THE STUDENT WITH AN EXTENSIVE SCIENTIFIC BACKGROUND OR FOR THE WILDERNESS RECREATION EXPERT, ALTHOUGH SUCH PERSONS WILL ALSO FIND THE PROGRAM OF VALUE. IT IS DESIGNED TO APPEAL ALSO TO THE PROSPECTIVE ART TEACHER, AND TO THE PRIMARY SPECIALIST, OR TO THE TEACHER OF MULTI-CULTURAL PROGRAMS.

FORMAT

BECAUSE THE PROGRAM ENTAILS A LARGE AMOUNT OF ACTUAL FIELD EXPERIENCE AND OPERATES FROM EARLY MORNING TO EVENING IN INTENSIVE EXPERIENCES, IT IS OPERATED IN A TOTAL IMMERSION FORMAT. THIS MEANS THAT STUDENTS WHO TAKE THE SUMMER INSTITUTE TAKE THEIR TOTAL SUMMER SESSION COMPONENT IN THAT PROGRAM, AND SHOULD SELECT THE OTHER 8 HOURS OF THEIR 404 PROGRAM (IN THE CASE OF PDP STUDENTS) FROM COURSES OFFERED IN INTERSESSION OR BY DISC. DISC COURSES ARE OFFERED ON A FULL SEMESTER FORMAT, BUT BECAUSE STUDENTS STUDY INDEPENDENTLY, THEY CAN FIT A DISC COURSE IN TO THE SUMMER INSTITUTE SCHEDULE. THE SUMMER INSTITUTE'S TWO COURSES ARE TAUGHT OVER A THIRTY DAY TIME BLOCK, STARTING ON JULY 5, 1982 ---SUNDAY, AUGUST 1, 1982. FREE TIME PERIODS WILL BE SCHEDULED FOR STUDENTS DURING THE MONTH, BUT THE PROGRAM IS INTENSIVE IN NATURE.

THE PROGRAM IS TYPICALLY OFFERED IN A SECONDARY SCHOOL WHICH IS USED AS BOTH A RESIDENTIAL BASE AND AS A WORKSPACE AND STUDY AREA. SOME CLASSROOMS ARE USED FOR DORMITORY ACCOMMODATION, WHILE THE HOME ECONOMICS ROOMS ARE USED FOR COOKING AND EATING. THE PARTICIPANTS ARE ORGANIZED IN TO GROUPS AND THE GROUPS PLAN AND PREPARE THEIR OWN MENU DURING THE MONTH. IN THIS WAY THE PROGRAM'S STAFF AND STUDENTS WORK IN A RESIDENTIAL FORMAT WITH COSTS BEING MINIMAL--- IN PARTICULAR, RENT FOR THE MONTH HAS RANGED FROM NOTHING TO \$ 25.00 FOR THE MONTH, WITH FOOD COSTS VARYING DEPENDING ON THE EATING HABITS AND BUDGET SKILLS OF THE GROUPS.



IN THE YEARS SINCE 1971 IN WHICH WE HAVE BEEN OFFERING THE PROGRAM IT HAS BEEN IN KAMLOOPS, SOOKE, SECHELT, NORTH VANCOUVER, AND IN THE STRATHCONA OUTDOOR EDUCATION CENTER. IN 1982 WE ARE NEGOTIATING FOR A LOWER-MAINLAND COASTAL LOCATION, POSSIBLY AT SECHELT, B.C. SECHELT COMBINES URBAN AND REGIONAL DEVELOPMENT STUDY OPPORTUNITIES WITH EASY ACCESS TO GOOD WILDERNESS AND MARINE SITUATIONS. WE EXPECT TO FOCUS A MAJOR SEGMENT OF THE PROGRAM ON THE MARINE ENVIRONMENT OF B.C. AT THE SAME TIME, THE SECHELT LOCATION IS CLOSE TO METROPOLITAN VANCOUVER, BEING A 45 MINUTE FERRY TRIP FROM HORSESHOE BAY IN WEST VANCOUVER.

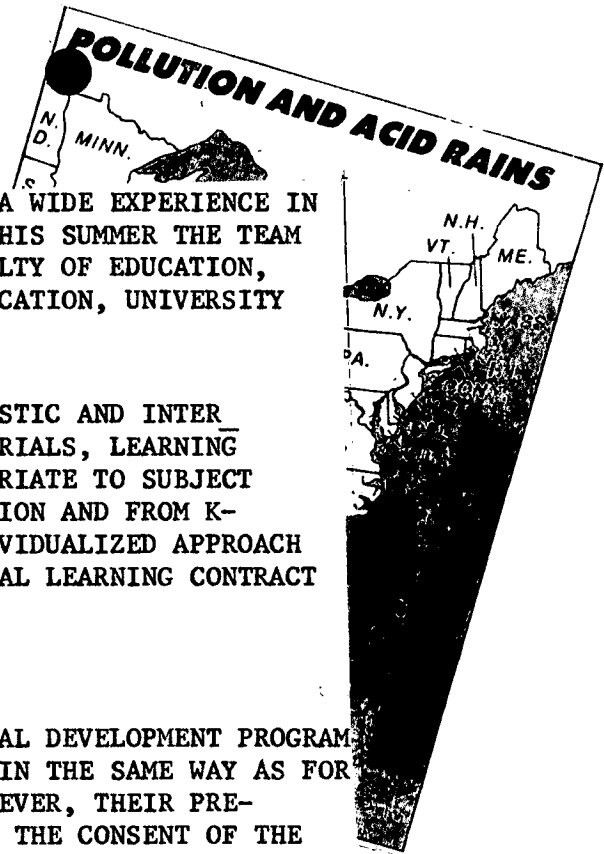

THE PROGRAM IS TEAM TAUGHT BY PERSONS WITH A WIDE EXPERIENCE IN MANY ASPECTS OF ENVIRONMENTAL EDUCATION. THIS SUMMER THE TEAM WILL BE HEADED BY DR. MILTON MCCLAREN, FACULTY OF EDUCATION, S.F.U. AND BY DR. PAUL HART, FACULTY OF EDUCATION, UNIVERSITY OF REGINA, IN REGINA, SASKATCHEWAN.

THE ORIENTATION OF THE PROGRAM WILL BE HOLISTIC AND INTERDISCIPLINARY AND WILL ADDRESS TEACHING MATERIALS, LEARNING EXPERIENCES, AND TEACHING STRATEGIES APPROPRIATE TO SUBJECT AREAS FROM MATH, TO ART AND PHYSICAL EDUCATION AND FROM K-ADULT. THE PROGRAM WILL TAKE A HIGHLY INDIVIDUALIZED APPROACH ALSO, WITH EACH STUDENT DEVELOPING A PERSONAL LEARNING CONTRACT FOR THE MONTH.

REGISTRATION AND FEES.

STUDENTS WHO ARE ENROLLED IN THE PROFESSIONAL DEVELOPMENT PROGRAM MAY PRE-REGISTER FOR EDUCATION 452 and 462 IN THE SAME WAY AS FOR ANY OTHER SUMMER SEMESTER 404 COURSES. HOWEVER, THEIR PRE-REGISTRATION WILL NOT BE CONFIRMED WITHOUT THE CONSENT OF THE PROGRAM INSTRUCTORS. TO OBTAIN THIS CONSENT STUDENTS SHOULD COMPLETE A COURSE QUESTIONNAIRE FOR THE SUMMER INSTITUTE. THE QUESTIONNAIRE MAY BE OBTAINED FROM DR. MILTON MCCLAREN, FACULTY OF EDUCATION, SIMON FRASER UNIVERSITY, BURNABY, B.C., V5A 1S6, OR FROM THE UNDERGRADUATE PROGRAMS OFFICE OF THE FACULTY OF EDUCATION AT S.F.U. NON-P.D.P. STUDENTS MAY REGISTER AS SUMMER SESSION STUDENTS AND SHOULD CONTACT THE DIVISION OF CONTINUING STUDIES OR THE REGISTRAR'S OFFICE OF THE UNIVERSITY.

TUITION FOR PDP STUDENTS IS INCLUDED IN THEIR NORMAL SUMMER SEMESTER FEES, BUT THERE IS AN ADDITIONAL FIELD ACTIVITY FEE OF \$40.00 WHICH HELPS TO DEFRAY THE COSTS OF EQUIPMENT RENTALS AND OF SOME FIELD TRANSPORT DURING THE MONTH.

ENROLMENT WILL BE LIMITED TO 45 PERSONS.

TO OBTAIN ADDITIONAL INFORMATION, STUDENTS SHOULD WRITE DR. MILTON MCCLAREN, OR CALL 291-4151, 291-3395, or 988-8395.

**Environment officials hope  
site can be decontaminated**

**A CAUSTIC REPORT  
ON CHEMICAL DUMPS**

# Summer Institute in Environmental Education 1982

AS WE ENTER THE LAST TWO DECADES OF THE TWENTIETH CENTURY IT BECOMES INCREASINGLY CLEAR THAT MANY SERIOUS PROBLEMS CONFRONT HUMANITY. THESE INCLUDE BURGEONING GLOBAL POPULATION; INCREASING ENVIRONMENTAL DEGRADATION IN THE ATMOSPHERE, ON LAND, AND IN THE OCEANS; THE DEPLETION OF MATERIAL AND NON RENEWABLE ENERGY RESOURCES; THE EXTERMINATION OF MANY PLANT AND ANIMAL SPECIES AROUND THE GLOBE; AND THE INCREASING DANGER OF THE ARMS RACE CONCLUDING IN A WORLD-WIDE NUCLEAR CONFLICT.

EXPERTS, AUTHORITIES, AND POLITICIANS ARE OFTEN SHARPLY DIVIDED AS TO THE SCOPE, NATURE, AND SERIOUSNESS OF THE PROBLEMS, AND ABOUT THEIR POTENTIAL SOLUTIONS. IT IS THE INFORMED CITIZEN WHO WILL BE CALLED UPON TO INFLUENCE DECISION-MAKING IN THESE CONFUSED AND CONFUSING TIMES, ESPECIALLY, BUT NOT SOLELY IN THE SO-CALLED DEVELOPED WORLD. BUT, WILL THE CITIZENS OF TOMORROW HAVE BEEN PREPARED TO COPE WITH THESE DECISIONS, WILL THEY HAVE THE SKILLS TO EVALUATE CONTRARY ARGUMENTS, TO WEIGH EVIDENCE, AND TO ACT ON POSITIVE AND INFORMED COURSES OF ACTION. CAN THE ADULTS OF TODAY BE RE-EDUCATED TO SEE THE CONNECTIONS BETWEEN THEIR CURRENT CHOICE OF LIFE STYLES AND ACTIONS AND THE PROBLEMS OF APPARENTLY DISTANT REGIONS OF THE PLANET. CAN PEOPLE DEVELOP A FUTURE ORIENTED ATTITUDE IN WHICH THEY REALIZE THAT THE ADULTS OF TODAY MERELY BORROW THE FUTURE FROM THOSE WHO WILL LIVE IN IT.

THESE PROBLEMS ARE AT THE HEART OF CONTEMPORARY SCHOOLING AND THE ISSUES THEY PRESENT MAY WELL REPRESENT THE ONLY JUSTIFIABLE SET OF "BASICS" FOR PUBLIC SCHOOLS. BUT, SOME WOULD ARGUE THAT THIS SORT OF CONTENT HAS NO PLACE IN SCHOOLS, WHILE OTHERS WOULD SUPPORT AWARENESS OF THE BEAUTIES OF NATURE AND THE VALUES OF WILDERNESS EXPERIENCE BUT WOULD DRAW THE LINE AT EXPOSURE TO URBAN OR SOCIAL PROBLEMS IN SCHOOL PROGRAMS.

BECAUSE THE ISSUES INCLUDED IN ENVIRONMENTAL CONCERNS CROSS ALL DISCIPLINARY BOUNDARIES AND ENCOMPASS THE LIVES OF ALL AGE GROUPS THEY PROVIDE AN IDEAL BASIS FOR CURRICULUM INTEGRATION AND FOR THE EXPLORATION OF ALL ASPECTS OF EDUCATION. TO DO THIS WE HAVE DESIGNED A UNIQUE PROGRAM---THE SUMMER INSTITUTE IN ENVIRONMENTAL EDUCATION. THE SUMMER INSTITUTE COMBINES TWO CREDIT COURSES IN THE FACULTY OF EDUCATION, EDUCATION 452-4: ENVIRONMENTAL EDUCATION AND EDUCATION 462-4: CASE STUDIES AND FIELD WORK IN ENVIRONMENTAL EDUCATION TO FORM A COMBINED PROGRAM OF EIGHT SEMESTER HOURS VALUATION. THIS COMBINATION MAY BE TAKEN BY STUDENTS IN THE PROFESSIONAL PROGRAM AS A SUMMER SESSIONAL COMPONENT OF THEIR TOTAL 404 PHASE, OR BY TEACHERS AS A SUMMER SESSIONAL OPTION.

AS HAS BEEN SUGGESTED IN THE INTRODUCTION, THE PROGRAM IS AN INTEGRATED EXAMINATION OF THE K-12 -ADULT CURRICULUM IN A TOTAL IMMERSION, EXPERIENTIAL FORMAT. IT EXAMINES ALL ASPECTS OF MAN'S RELATIONSHIP WITH THE ENVIRONMENT, AND OF HUMAN IMPACT ON THE ENVIRONMENT--BOTH NATURAL AND MAN-MADE. THE PROGRAM EXPLORES

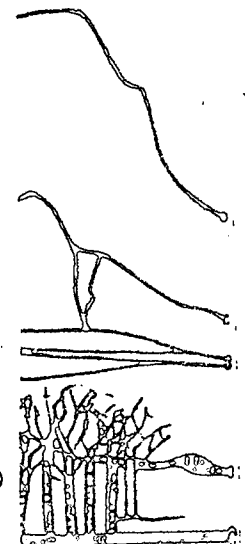
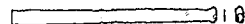
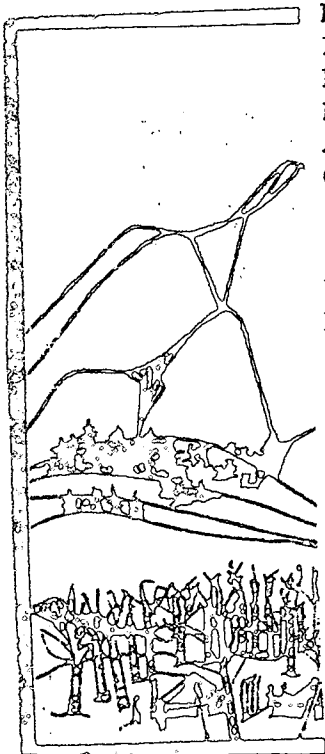

SOME OF THE CONVENTIONAL TERRITORY OF ENVIRONMENTAL EDUCATION, FROM OUTDOOR EDUCATION, WILDERNESS EXPERIENCE PROGRAMS, TO ENVIRONMENTAL STUDIES. BUT IT ALSO CONSIDERS THE URBAN, MAN-MADE ENVIRONMENT, AND ENVIRONMENTAL/SOCIAL PROBLEMS AND OPPORTUNITIES, FROM REGIONAL PLANNING TO ENERGY CONSERVATION AND RECYCLING. THE OVER-RIDING THEME OF THE PROGRAM IS, "HOW CAN SCHOOL EXPERIENCES, AT ALL AGE/GRADE AND SUBJECT CATEGORIES HELP TO DEVELOP STUDENTS' SKILLS IN THINKING, DECIDING, CHOOSING, VALUING AND ACTING."

THIS PROGRAM IS NOT INTENDED FOR THE STUDENT WITH AN EXTENSIVE SCIENTIFIC BACKGROUND OR FOR THE WILDERNESS RECREATION EXPERT, ALTHOUGH SUCH PERSONS WILL ALSO FIND THE PROGRAM OF VALUE. IT IS DESIGNED TO APPEAL ALSO TO THE PROSPECTIVE ART TEACHER, AND TO THE PRIMARY SPECIALIST, OR TO THE TEACHER OF MULTI-CULTURAL PROGRAMS.



#### FORMAT

BECAUSE THE PROGRAM ENTAILS A LARGE AMOUNT OF ACTUAL FIELD EXPERIENCE AND OPERATES FROM EARLY MORNING TO EVENING IN INTENSIVE EXPERIENCES, IT IS OPERATED IN A TOTAL IMMERSION FORMAT. THIS MEANS THAT STUDENTS WHO TAKE THE SUMMER INSTITUTE TAKE THEIR TOTAL SUMMER SESSION COMPONENT IN THAT PROGRAM, AND SHOULD SELECT THE OTHER 8 HOURS OF THEIR 404 PROGRAM (IN THE CASE OF PDP STUDENTS) FROM COURSES OFFERED IN INTERSESSION OR BY DISC. DISC COURSES ARE OFFERED ON A FULL SEMESTER FORMAT, BUT BECAUSE STUDENTS STUDY INDEPENDENTLY, THEY CAN FIT A DISC COURSE IN TO THE SUMMER INSTITUTE SCHEDULE. THE SUMMER INSTITUTE'S TWO COURSES ARE TAUGHT OVER A THIRTY DAY TIME BLOCK, STARTING ON JULY 5, 1982 ---SUNDAY, AUGUST 1, 1982. FREE TIME PERIODS WILL BE SCHEDULED FOR STUDENTS DURING THE MONTH, BUT THE PROGRAM IS INTENSIVE IN NATURE.

THE PROGRAM IS TYPICALLY OFFERED IN A SECONDARY SCHOOL WHICH IS USED AS BOTH A RESIDENTIAL BASE AND AS A WORKSPACE AND STUDY AREA. SOME CLASSROOMS ARE USED FOR DORMITORY ACCOMMODATION, WHILE THE HOME ECONOMICS ROOMS ARE USED FOR COOKING AND EATING. THE PARTICIPANTS ARE ORGANIZED INTO GROUPS AND THE GROUPS PLAN AND PREPARE THEIR OWN MENU DURING THE MONTH. IN THIS WAY THE PROGRAM'S STAFF AND STUDENTS WORK IN A RESIDENTIAL FORMAT WITH COSTS BEING MINIMAL--- IN PARTICULAR, RENT FOR THE MONTH HAS RANGED FROM NOTHING TO \$ 25.00 FOR THE MONTH, WITH FOOD COSTS VARYING DEPENDING ON THE EATING HABITS AND BUDGET SKILLS OF THE GROUPS.



IN THE YEARS SINCE 1971 IN WHICH WE HAVE BEEN OFFERING THE PROGRAM IT HAS BEEN IN KAMLOOPS, SOOKE, SECHELT, NORTH VANCOUVER, AND IN THE STRATHCONA OUTDOOR EDUCATION CENTER. IN 1982 WE ARE NEGOTIATING FOR A LOWER-MAINLAND COASTAL LOCATION, POSSIBLY AT SECHELT, B.C. SECHELT COMBINES URBAN AND REGIONAL DEVELOPMENT STUDY OPPORTUNITIES WITH EASY ACCESS TO GOOD WILDERNESS AND MARINE SITUATIONS. WE EXPECT TO FOCUS A MAJOR SEGMENT OF THE PROGRAM ON THE MARINE ENVIRONMENT OF B.C. AT THE SAME TIME, THE SECHELT LOCATION IS CLOSE TO METROPOLITAN VANCOUVER, BEING A 45 MINUTE FERRY TRIP FROM HORSESHOE BAY IN WEST VANCOUVER.

THE PROGRAM IS TEAM TAUGHT BY PERSONS WITH A WIDE EXPERIENCE IN MANY ASPECTS OF ENVIRONMENTAL EDUCATION. THIS SUMMER THE TEAM WILL BE HEADED BY DR. MILTON MCCLAREN, FACULTY OF EDUCATION, S.F.U. AND BY DR. PAUL HART, FACULTY OF EDUCATION, UNIVERSITY OF REGINA, IN REGINA, SASKATCHEWAN.

THE ORIENTATION OF THE PROGRAM WILL BE HOLISTIC AND INTERDISCIPLINARY AND WILL ADDRESS TEACHING MATERIALS, LEARNING EXPERIENCES, AND TEACHING STRATEGIES APPROPRIATE TO SUBJECT AREAS FROM MATH, TO ART AND PHYSICAL EDUCATION AND FROM K-ADULT. THE PROGRAM WILL TAKE A HIGHLY INDIVIDUALIZED APPROACH ALSO, WITH EACH STUDENT DEVELOPING A PERSONAL LEARNING CONTRACT FOR THE MONTH.

REGISTRATION AND FEES.

STUDENTS WHO ARE ENROLLED IN THE PROFESSIONAL DEVELOPMENT PROGRAM MAY PRE-REGISTER FOR EDUCATION 452 and 462 IN THE SAME WAY AS FOR ANY OTHER SUMMER SEMESTER 404 COURSES. HOWEVER, THEIR PRE-REGISTRATION WILL NOT BE CONFIRMED WITHOUT THE CONSENT OF THE PROGRAM INSTRUCTORS. TO OBTAIN THIS CONSENT STUDENTS SHOULD COMPLETE A COURSE QUESTIONNAIRE FOR THE SUMMER INSTITUTE. THE QUESTIONNAIRE MAY BE OBTAINED FROM DR. MILTON MCCLAREN, FACULTY OF EDUCATION, SIMON FRASER UNIVERSITY, BURNABY, B.C., V5A 1S6, OR FROM THE UNDERGRADUATE PROGRAMS OFFICE OF THE FACULTY OF EDUCATION AT S.F.U. NON-P.DP. STUDENTS MAY REGISTER AS SUMMER SESSION STUDENTS AND SHOULD CONTACT THE DIVISION OF CONTINUING STUDIES OR THE REGISTRAR'S OFFICE OF THE UNIVERSITY.

TUITION FOR PDP STUDENTS IS INCLUDED IN THEIR NORMAL SUMMER SEMESTER FEES, BUT THERE IS AN ADDITIONAL FIELD ACTIVITY FEE OF \$40.00 WHICH HELPS TO DEFRAY THE COSTS OF EQUIPMENT RENTALS AND OF SOME FIELD TRANSPORT DURING THE MONTH.

ENROLMENT WILL BE LIMITED TO 45 PERSONS.

TO OBTAIN ADDITIONAL INFORMATION, STUDENTS SHOULD WRITE DR. MILTON MCCLAREN, OR CALL 291-4151, 291-3395, or 988-8395.

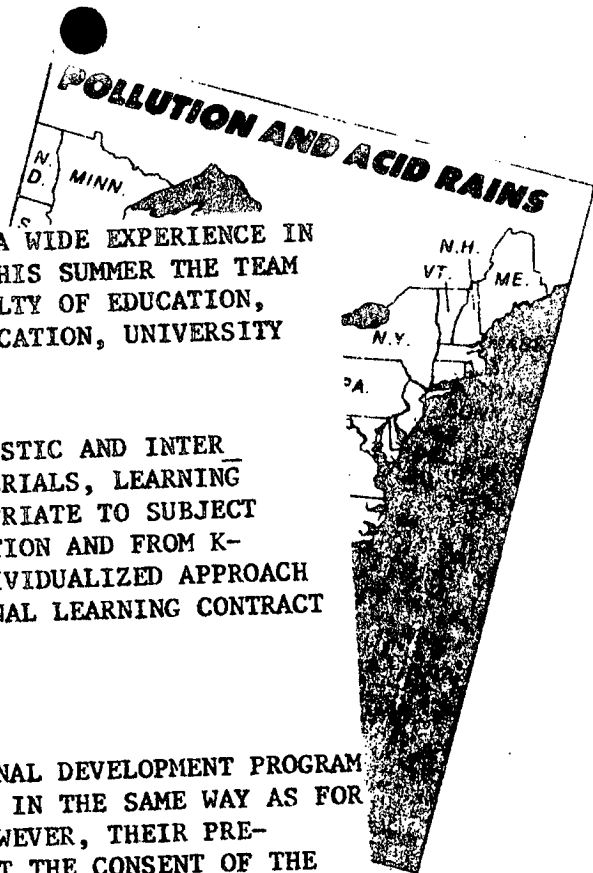

**Environment officials hope  
site can be decontaminated**

**A CAUSTIC REPORT  
ON CHEMICAL DUMPS**

INFORMATION QUESTIONNAIRE: SUMMER INSTITUTE IN ENVIRONMENTAL EDUCATION.

SUMMER: 1982.

-----  
The information collected on this questionnaire is intended to help us design a program which is more suited to the students who will take Education 452 and 462 as the Summer Institute in Environmental Education in the summer of 1982. It is not the intention of the questionnaire that it be a selection device.  
-----

NAME: \_\_\_\_\_ ADDRESS: \_\_\_\_\_

Telephone Number: Work: \_\_\_\_\_ Home: \_\_\_\_\_

Present Status: \_\_\_\_\_

(        ) Teacher: Name District & Grade/Age  
or Subject.

\_\_\_\_\_  
Student Teacher: (        ) Education 401/402 (        ) Education 405 (        )  
Other: \_\_\_\_\_

Undergraduate Student: Describe program, major, year, etc.

\_\_\_\_\_  
\_\_\_\_\_

PREVIOUS EXPERIENCE:

Please provide a brief description of your previous experience in Environmental Education, Outdoor Education, Outdoor Recreation, Conservation or Environmental Causes, etc., if any.

PRESENT GOALS:

Please indicate some of the major reasons which you have for wishing to take the Summer Institute at this time. Specifically, what would YOU like to get from the course.

POTENTIAL CONTRIBUTIONS:

If you feel that you have particular skills, attitudes, experience, talents or attributes which would contribute generally or specifically to the experience in this course for other students and instructors, indicate this here.

SPECIAL NEEDS:

If you have any special requirements (medical or physical limitations, food preferences, or life-style needs) which must be met in order for the experience to be a good one for you, list or indicate these here.

OTHER: What other things would you like to tell us about yourself which might assist us in planning the program. Do you have things you would particularly like to see us include. This is the place to put them.

RETURN THE COMPLETED QUESTIONNAIRE TO: Dr. Milton McClaren, Faculty of Education, Simon Fraser University, Burnaby, B.C. V5A 1s6. (604) 291-3395 or (604) 988-8395.